

INITIAL RECEIPT

**United States Department of the Interior
Bureau of Land Management
DIV OF LANDS, MINRLS & ENERGY
ONE N CENTRAL AVE
PHOENIX, AZ 85004 -4427
Phone: 602-417-9200**

Receipt	
No:	4579800

Transaction #: 4701373
Date of Transaction: 10/09/2019
CUSTOMER:
JOSEPH LATIN 10601 S 42ND ST PHOENIX, AZ 85044-1301 US

ENTERED

OCT 23 2019

BY: *RAM*

LINE #	QTY	DESCRIPTION	REMARKS	UNIT PRICE	TOTAL
1	2.00	LOCATABLE MINERALS / MINING CLAIMS-NEW, UNADJUD, ONE OR MORE AUTH NOS / NEW MINING CLAIM PROCESSING FEE CASES: AMC457158/\$20.00, AMC457159/\$20.00		- n/a -	40.00
2	2.00	LOCATABLE MINERALS / MINING CLAIMS-NEW, UNADJUD, ONE OR MORE AUTH NOS / NEW MINING CLAIMS LOCATION FEE CASES: AMC457158/\$40.00, AMC457159/\$40.00		- n/a -	80.00
3	2.00	LOCATABLE MINERALS / MINING CLAIMS-NEW, UNADJUD, ONE OR MORE AUTH NOS / NEW MINING CLAIMS MAINTENANCE FEE CASES: AMC457158/\$165.00, AMC457159/\$165.00		- n/a -	330.00
4	1.00	LOCATABLE MINERALS / MINING CLAIMS-NOT NEW-UNADJUD, ONE AUTH NO. ONLY / MINING CLAIM MONEY RECEIVED CASES: AMC457158/\$660.00	ADDITIONAL PLACER FEES	- n/a -	660.00
TOTAL:					\$1,110.00

PAYMENT INFORMATION
NOTE: Items will appear on credit card statement as "Bureau of Land Mgmt CO".

1	AMOUNT:	1110.00	POSTMARKED:	N/A
	TYPE:	CREDIT CARD	RECEIVED:	10/09/2019
	NAME:	LATIN, JOSEPH 10601 S 42ND ST PHOENIX AZ 85044-1301 US		
	CARD NO:	XXXXXXXXXXXX6536	AUTH CODE:	081714
	NAME ON CARD:	JOSEPH LATIN		
	SIGNATURE:			

REMARKS

This receipt was generated by the automated BLM Collections and Billing System and is a paper representation of a portion of the official electronic record contained therein.

CORRESPONDENCE



United States Department of the Interior

BUREAU OF LAND MANAGEMENT

Arizona State Office

One North Central Avenue, Suite 800

Phoenix, Arizona 85004-4427

www.blm.gov/az/

JAN 17 2020



In Reply Refer To:

3800 (9200) RM

AMC457158

CERTIFIED MAIL – RETURN RECEIPT REQUESTED No. 9214 8901 9403 8304 1795 34

NOTICE

JOSEPH AND VIRGINIA LATIN
10601 S 42ND ST
PHOENIX, AZ 85044-1301

:
:
:

This Decision Affects Those Claims
Shown in the Block Below.

AMC457158
PICO ORO 40

Amendment(s) Not Processed

An amendment for the claim(s) listed above was received by the Bureau of Land Management (BLM) Arizona State Office. The amendment(s) cannot be processed for the following reason:

- There is no date on the amendment.
- You cannot increase acreage or add new land to a claim with an amendment. It appears you moved your claim. The original location notice states your claim is in T. 1 S., R. 12 E., sec. 8. The amendment states the claim is in T. 1 S., R. 11 E., sec. 2.

If appropriate, please submit a corrected amendment or additional fees, within 30 days of your receipt of this notice. If the required information is not received within the 30-day timeframe, the amendment(s) will not be processed and the BLM will retain the non-refundable processing fees submitted.

If additional information is required, please contact RéAnn Myers at 602-417-9413. Please include your AMC serial number(s) on all correspondence.

Elena Fink
Deputy State Director
Lands, Minerals and Energy Division

Date Produced: 02/10/2020

ConnectSuite Inc.:

The following is the delivery information for Certified Mail™/RRE item number 9214 8901 9403 8304 1795 34. Our records indicate that this item was delivered on 02/04/2020 at 10:37 a.m. in PHOENIX, AZ 85044. The scanned image of the recipient information is provided below.

Signature of Recipient :



Address of Recipient :



Thank you for selecting the Postal Service for your mailing needs. If you require additional assistance, please contact your local post office or Postal Service representative.

Sincerely,
United States Postal Service

The customer reference number shown below is not validated or endorsed by the United States Postal Service. It is solely for customer use.

Customer Reference Number: C1853572.10617399

TRANSFERS

MAINTENANCE FEES
WAIVERS
POL/NOI

MISCELLANEOUS

Amc 457158

LOCATION NOTICE FOR PLACER MINING CLAIM

Amendment BLM Serial # 457158

NOTICE IS HEREBY GIVEN that the PICO ORO 40 placer mining claim has been located by

Joseph Latin and VIRGINIA LATIN whose current mailing address is 10601 S. 42 ST.
PHOENIX AZ 85044

RECEIVED
BLM STATE OFFICE
2019 OCT 18 A 10:50
PHOENIX, ARIZONA
BLM Date Stamp

The general course of this claim is Placer mining and it is situated in Pinal County, Arizona. This claim is _____ feet in length and _____ feet in width.

_____ Total Claim Acreage. This claim runs from the location monument on which this location notice is posted at the _____ corner of the claim approximately _____ feet in a _____ direction to the _____ end line and _____ feet in a _____ direction to the _____ end line. This claim is marked by four monuments, one at each corner of the claim.

The location monument on which this notice is posted is situated within Section (2), Township 1 S, Range (11) E, Gila Salt River Base and Meridian, Arizona. This claim encompasses portions of the following legal subdivision(s) if located by legal subdivision or the following quarter section(s), section(s), Township(s) and Range(s) SE 1/4 OF SE 1/4 SECTION (2), T. 1 S., R. 11 E, Gila Salt River Base and Meridian, Arizona.

The locality of this claim with reference to some natural object or permanent monument and additional information (if any) concerning its locality are as follows: _____

_____ The above information is shown on the attached map.

DATED AND POSTED on the ground this _____ day of _____, 20____.

LOCATOR(s) AGENT

Print Name(s) Joseph Latin VIRGINIA LATIN

Signature(s) [Signature] V Latin

Form MCF102
Revised July 2014

This form is available from the Arizona Geological Survey and may be reproduced.

LOOKS LIKE MOVED ON GROUND!
INCOMPLETE. NO RESPONSE TO LTR. *AM*

MINING CLAIM MAP

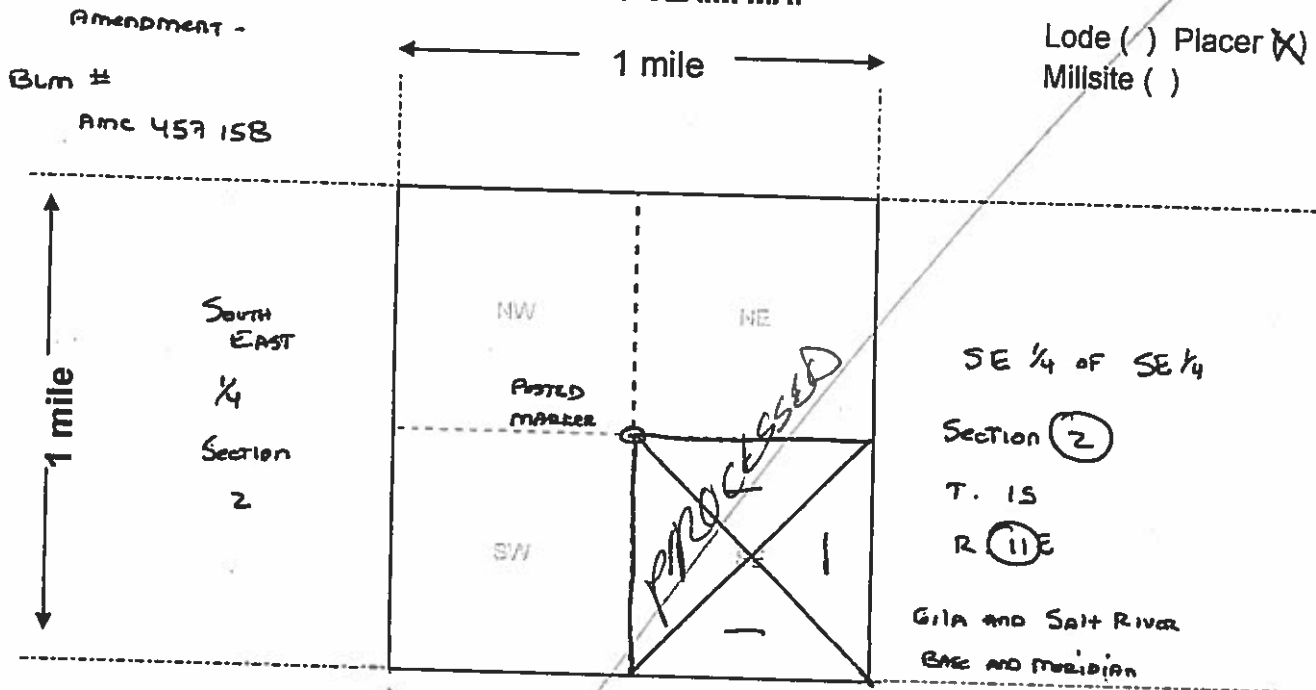

Scale: 1" = 2000 feet



RECEIVED
 BLM ARIZONA STATE OFFICE
 2019 OCT 18 AM 10:50
 PHOENIX, ARIZONA

1. The above map depicts the Pico Oro 40 mining claim, which is located in section (s) (2), Township 1 S, Range (11) E, Gila and Salt River Base and Meridian FINAL County, Arizona. Total claim acreage is 40

2. The type of corner and location monuments used are as follows: 4' wood post

3. The bearings and distances in degrees and feet between claim corners and to a public land survey monument are as depicted on the map.

4. If the claim is a placer or millsite claim with exterior limits conforming to legal subdivisions of the public survey, provide a legal description of the claim SE 1/4 of SE 1/4 Section (2) T. 15, R. (11E)
Gila and Salt River Base and Meridian

Form MCF100a
 Revised July 2014

This form is available from the Arizona Geology Survey and may be reproduced.

United States Department of the Interior
Bureau of Land Management
 DIV OF LANDS, MINRLS & ENERGY
 ONE N CENTRAL AVE
 PHOENIX, AZ 85004 -4427
 Phone: 602-417-9200

Receipt	
No:	4586600

Transaction #: 4708258
Date of Transaction: 10/18/2019

CUSTOMER:

JOSEPH LATIN
 10601 S 42ND ST
 PHOENIX, AZ 85044-1301 US

LINE #	QTY	DESCRIPTION	REMARKS	UNIT PRICE	TOTAL
1	1.00	LOCATABLE MINERALS / MINING CLAIMS- NOT NEW-UNADJUD, ONE AUTH NO. ONLY / MINING CLAIM MONEY RECEIVED CASES: AMC457158/\$15.00	AMEND/1	- n/a -	15.00
TOTAL:					\$15.00

PAYMENT INFORMATION

NOTE: Items will appear on credit card statement as "Bureau of Land Mgmt CO".

1	AMOUNT:	15.00	POSTMARKED:	N/A
	TYPE:	CREDIT CARD	RECEIVED:	10/18/2019
	NAME:	LATIN, JOSEPH 10601 S 42ND ST PHOENIX AZ 85044-1301 US		
	CARD NO:	XXXXXXXXXXXX6536	AUTH CODE:	010014
	NAME ON CARD:	JOSEPH M LATIN JR		
	SIGNATURE:			

REMARKS

This receipt was generated by the automated BLM Collections and Billing System and is a paper representation of a portion of the official electronic record contained therein.

398 ENTERED 3/6/2020. RM

**LOCATION NOTICES
AMENDMENTS
STATUS SHEET
GEO REPORT/MTP**

MINING CLAIM STATUS REPORT

Data Entered: 10/23/19 RAM

MTP Checked By: 10/23/19 RAM

GEO Checked By: 10/23/19 RAM

LEAD SERIAL NUMBER: AMC 457158 thru AMC 457159

NUMBER OF CLAIMS & TYPE:

CHARGES:

_____ LODE
 _____ PLACER
2 ASSOCIATION PLACER
 _____ MILL SITE
 _____ TUNNEL SITE

Processing Fee @ \$20 = \$ 40
 Location Fee @ \$40 = \$ 80
 Maintenance Fee @ \$165 = \$ 330
 Add'l Maint Fee for Assoc Placer = \$ 600
SUBTOTAL \$ _____

TOTAL ACREAGE: _____ Per Claim
(Placer Only)

NUMBER OF LOCATORS: _____

Other Fees \$ _____
 Other Fees \$ _____
TOTAL \$ 1,110

DOCUMENTS RECEIVED VIA: Over-the-Counter [] Mail [] TIMELY FILED: Yes [] No []

LEGAL DESCRIPTION: T 15 R 12E SEC 8
 T 15 R 11E SEC 11
 T _____ R _____ SEC _____
 T _____ R _____ SEC _____
 T _____ R _____ SEC _____

BLM [] FOREST SERVICE [] _____ SUBJ TO PL 359: Yes [] No []
 WILDERNESS AREA [] _____

SPLIT ESTATE: N/A [] SX [] PX [] OTHER [] _____
 SRHA [] Was proper Notice filed if located on SHRA Land? Yes [] No []

RECONVEYED MINERALS ON BLM LAND REQUIRE OPENING ORDER FROM 1944 TO 1993:

Open to Entry On _____ N/A []

COMMENTS/STATUS: VOID [] PARTIALLY VOID [] PVT MINERALS [] WITHDRAWN LANDS []
 OTHER [] _____

AMC457158

[] Claimant acknowledges that portions of the following claim(s) site(s) may be void or voidable.

Printed Name of Claimant _____ Signature of Claimant _____

*****FINAL ADJUDICATION*****

DATE 12/27/2019 INITIALS RAM

LOCATION NOTICE FOR PLACER MINING CLAIM

Amendment BLM Serial # _____

NOTICE IS HEREBY GIVEN that the PICO ORO 40
_____ placer mining claim has been located by
Joseph Latin and Virginia Latin whose current mailing
address is 12601 S. 42 ST
PHOENIX AZ 85044

RECEIVED
BLM AZ STATE OFFICE
PHOENIX, ARIZONA
2019 OCT -9 A 11:10
BLM
Date
Stamp

The general course of this claim is Placer mining and it is situated in PINAL
County, Arizona. This claim is 1320 feet in length and 1320 feet in width.

40 Total Claim Acreage. This claim runs from the location monument on which this location notice is
posted at the NW corner of the claim approximately 1320 feet in a SOUTH direction to the
SW end line and 1320 feet in a EAST direction to the NE end line. This claim is
marked by four monuments, one at each corner of the claim.

The location monument on which this notice is posted is situated within Section 8, Township
T. 15, Range R. 12E, Gila Salt River Base and Meridian, Arizona. This claim encompasses
portions of the following legal subdivision(s) if located by legal subdivision or the following quarter section(s),
section(s), Township(s) and Range(s) SE 1/4 OF SE 1/4, SECTION 8, T. 15, R. 12E
_____, Gila Salt River Base and Meridian, Arizona.

The locality of this claim with reference to some natural object or permanent monument and additional information
(if any) concerning its locality are as follows: INTERCEPTS HEWITT CANYON RD APPROX 6 MILES
NORTH OF US 60. 400' SE NEGRO HEAD SPRING.

_____ The above information is shown on the attached map.

DATED AND POSTED on the ground this 1st day of OCTOBER, 2019.

LOCATOR(s) AGENT

Print Name(s) JOSEPH LATIN VIRGINIA LATIN

Signature(s) [Handwritten Signature] V Latin

Form MCF102
Revised July 2014

AMC457158

MINING CLAIM MAP

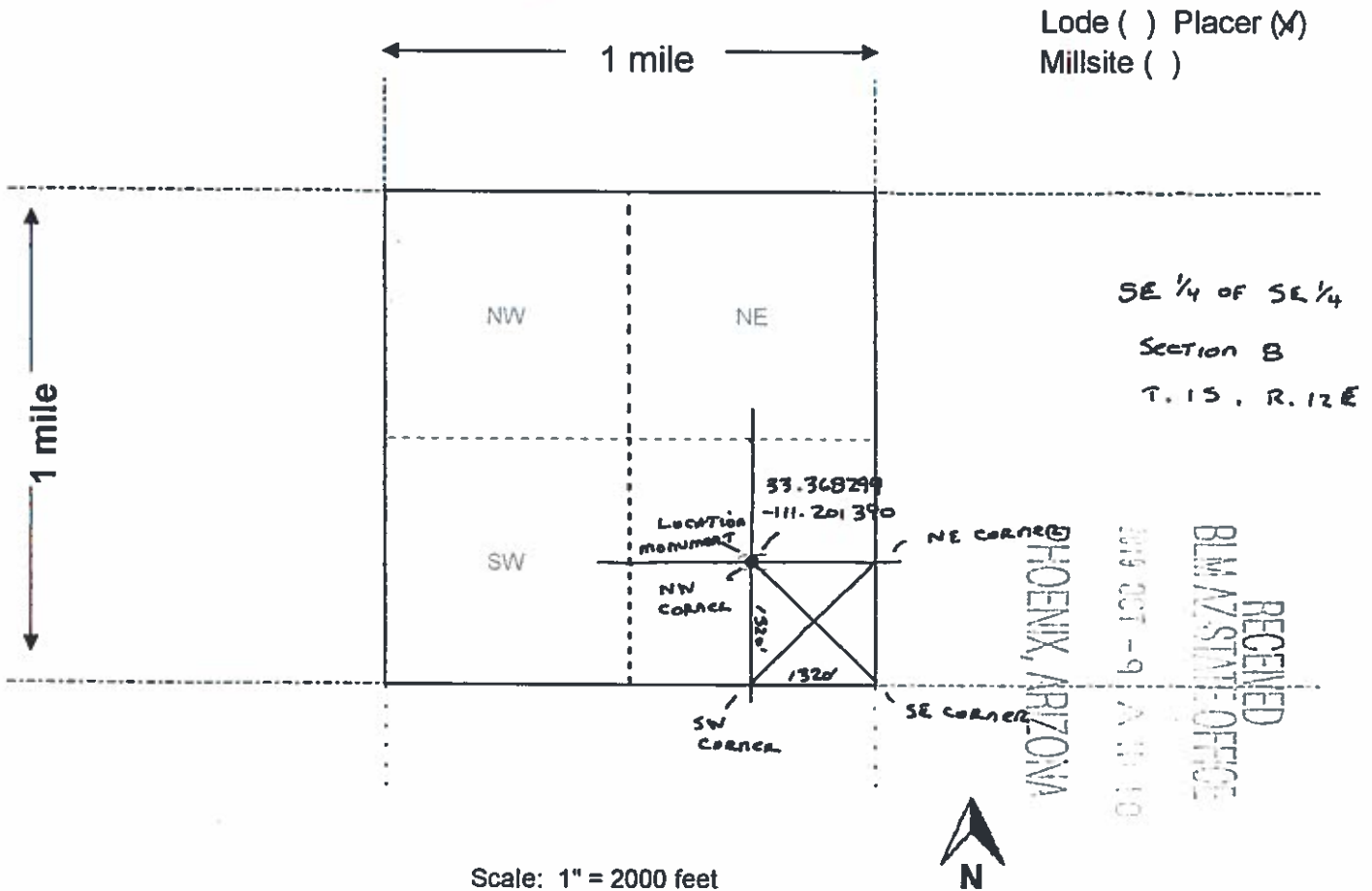

- The above map depicts the PICO ORO 40 mining claim, which is located in Section (s) 8, Township T. 15, Range R. 12 E, Gila and Salt River Base and Meridian, PINAL County, Arizona. Total claim acreage is 40
- The type of corner and location monuments used are as follows: WHITE TIP STAKE.
ROCK MONUMENT BASE
- The bearings and distances in degrees and feet between claim corners and to a public land survey monument are as depicted on the map.
- If the claim is a placer or millsite claim with exterior limits conforming to legal subdivisions of the public survey, provide a legal description of the claim SE 1/4 OF SE 1/4 SECTION 8, T. 15, R. 12 E
33.368299, -111.201390 - LOCATION MARKER.

Form MCF100a
Revised July 2014

This form is available from the Arizona Geology Survey and may be reproduced.

ANCI 57158

LOCATION NOTICE FOR PLACER MINING CLAIM

Amendment BLM Serial # _____

NOTICE IS HEREBY GIVEN that the Pico oro 80
_____ placer mining claim has been located by
Joseph Latin and Virginia Latin whose current mailing
address is 10601 S. 42 ST
PHOENIX AZ 85044

RECEIVED
BLM AZ STATE OFFICE
2019 OCT -9 A 11:10
PHOENIX, ARIZONA
BLM
Date
Stamp

The general course of this claim is Placer mining and it is situated in PINAL
County, Arizona. This claim is 1320 feet in length and 2640 feet in width.

80 Total Claim Acreage. This claim runs from the location monument on which this location notice is
posted at the NW corner of the claim approximately 1320 feet in a SOUTH direction to the
SW end line and 2640 feet in a EAST direction to the NE end line. This claim is
marked by four monuments, one at each corner of the claim.

The location monument on which this notice is posted is situated within Section 11, Township
T. 15, Range R. 11E, Gila Salt River Base and Meridian, Arizona. This claim encompasses
portions of the following legal subdivision(s) if located by legal subdivision or the following quarter section(s),
section(s), Township(s) and Range(s) NE 1/4 OF NE 1/4 AND NW 1/4 OF NE 1/4,
SECTION 11, T. 15, R. 11E, Gila Salt River Base and Meridian, Arizona.

The locality of this claim with reference to some natural object or permanent monument and additional information
(if any) concerning its locality are as follows: LOCATION MARKER IS 50' WEST OF HEWITT
CANYON RD AND APPROX 6 MILES NORTH OF US 60.

_____ The above information is shown on the attached map.

DATED AND POSTED on the ground this 1st day of OCTOBER, 2019.

LOCATOR(s) AGENT

Print Name(s) Joseph Latin Virginia Latin

Signature(s) [Handwritten Signatures]

Form MCF102
Revised July 2014

AR0457159

MINING CLAIM MAP

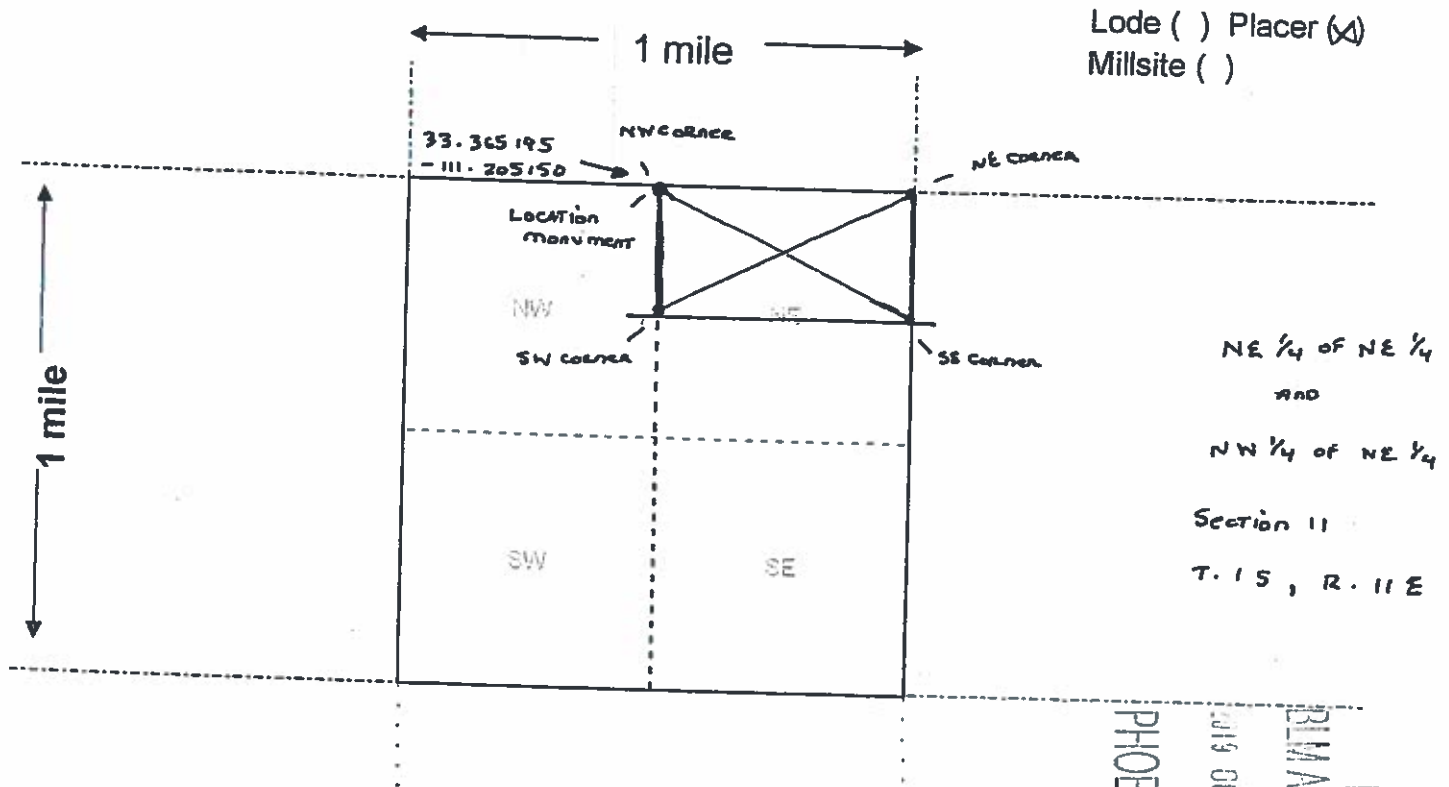

Scale: 1" = 2000 feet



RECEIVED
 PHOENIX, ARIZONA
 ARIZONA STATE OFFICE
 2019 OCT -9 A 11:11

1. The above map depicts the Pico ore 80 mining claim, which is located in Section(s) 11, Township T. 15, Range R. 11 E, Gila and Salt River Base and Meridian, PINAL County, Arizona. Total claim acreage is 80
2. The type of corner and location monuments used are as follows: WHITE TIP STAKE WITH ROCK MONUMENT BASE.
3. The bearings and distances in degrees and feet between claim corners and to a public land survey monument are as depicted on the map.
4. If the claim is a placer or millsite claim with exterior limits conforming to legal subdivisions of the public survey, provide a legal description of the claim NE 1/4 AND NW 1/4 OF NE 1/4, SECTION 11, T. 15, R. 11 E

AMC457159

Form MCF100a
Revised July 2014

This form is available from the Arizona Geology Survey and may be reproduced.



LR2000 Internal

CR Geographic Report with Land

Download User Guide (pdf)

Purpose: This report produces a geographic listing of case information based on retrieval by Meridian/Township/Range. This report format will display the case type, case disposition, meridian, township, range, section, survey type, survey number, surface management agency, pending actions, serial number, and total case acres.

To refresh the query, do a **Ctrl-R**. It resets the page and clears any criteria fields that may have entries.



No Results

The specified criteria didn't result in any data. This is often caused by applying filters and/or selection steps that are too restrictive or that contain incorrect values. Please check your analysis filters and selection steps, and try again. The filters or selection steps currently being applied are shown below.

Filters

Disposition is equal to **AUTHORIZED, CANCELLED, EXPIRED, PENDING, REJECTED, RELINQUISHED, WITHDRAWN**
and Meridian Township Range Section is equal to **14 0010S 0120E 008, 14 0010S 0110E 011**
and Admin State is equal to **AZ**

